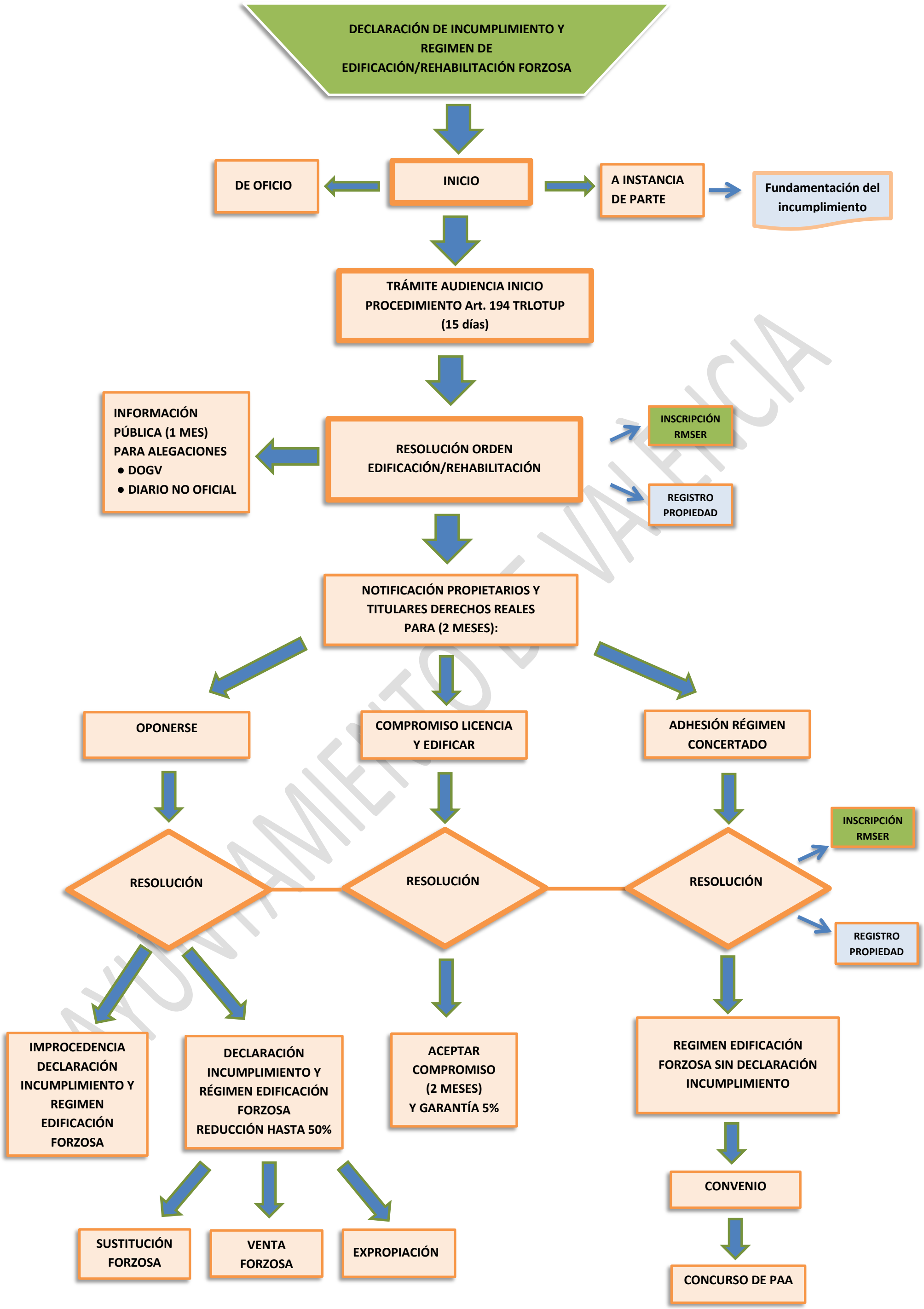

AYUNTAMIENTO DE VALÈNCIA